

Dead Log Scavenger Hunt

Names: _____

Invertebrates do NOT have _____

All insects have:

- _____
- _____
- _____

Label this picture of an insect:

Word Box

Head

Thorax

Abdomen

Antenna

Jointed legs

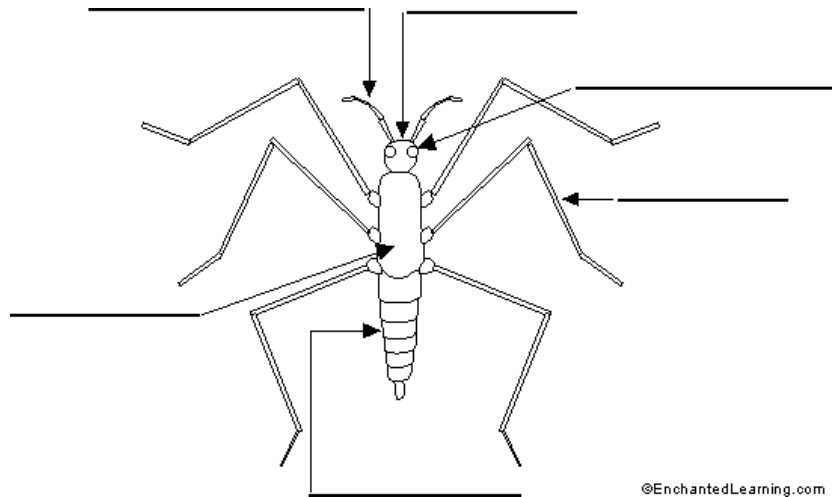

Some other **invertebrates** we might find in the woods that are not insects are:

Draw a picture of two invertebrates your group found on our scavenger hunt

Insect	Other - _____